

PROPOSED FRONT ELEVATION

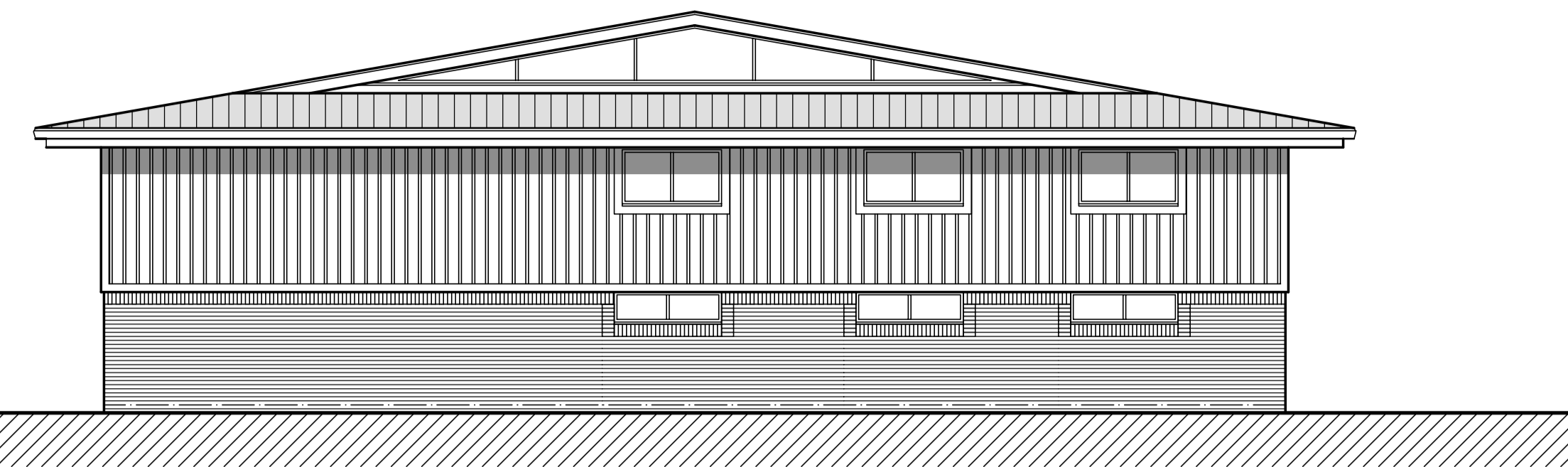

PROPOSED SIDE ELEVATION

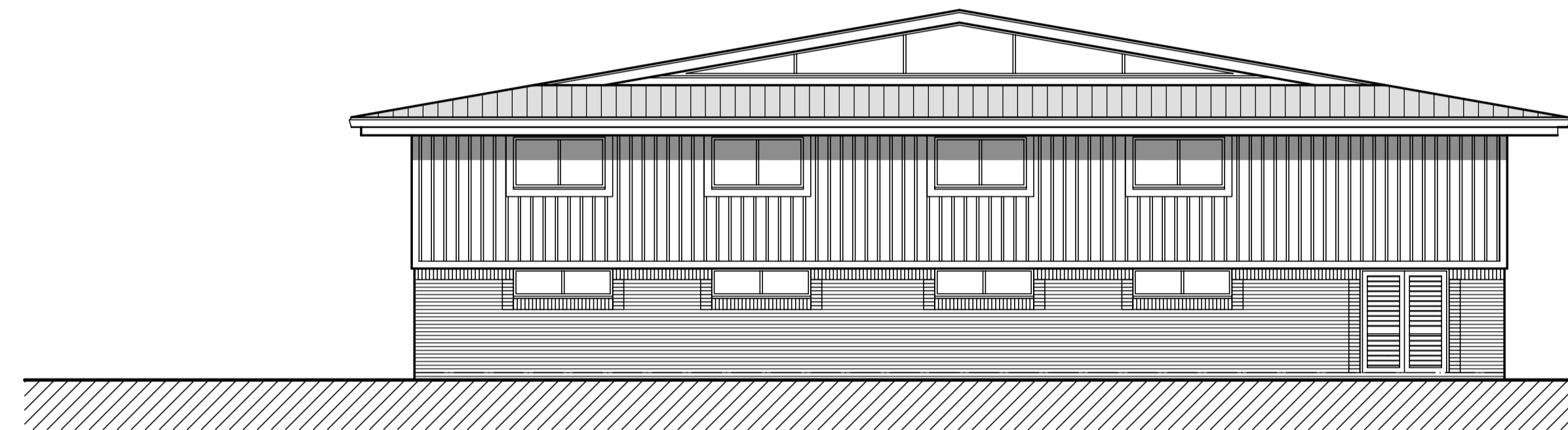

PROPOSED SIDE ELEVATION

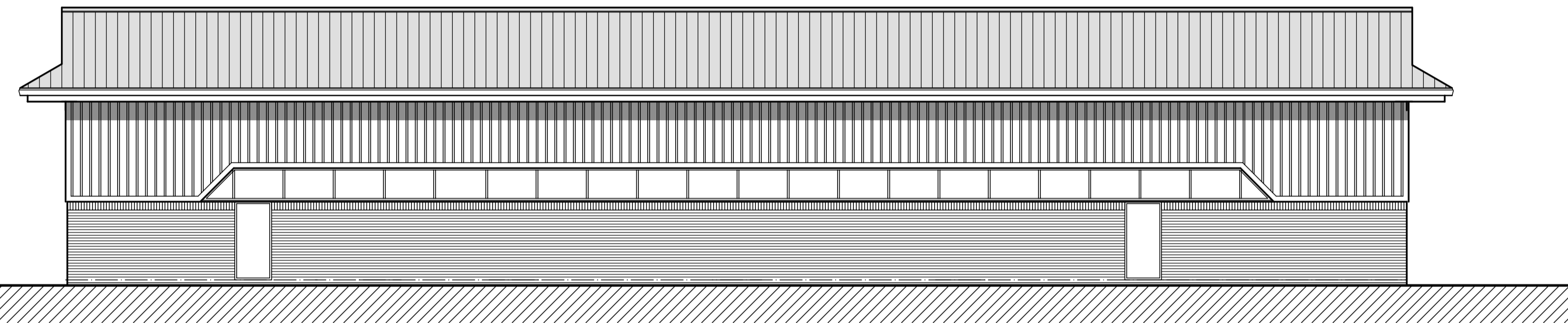

PROPOSED REAR ELEVATION

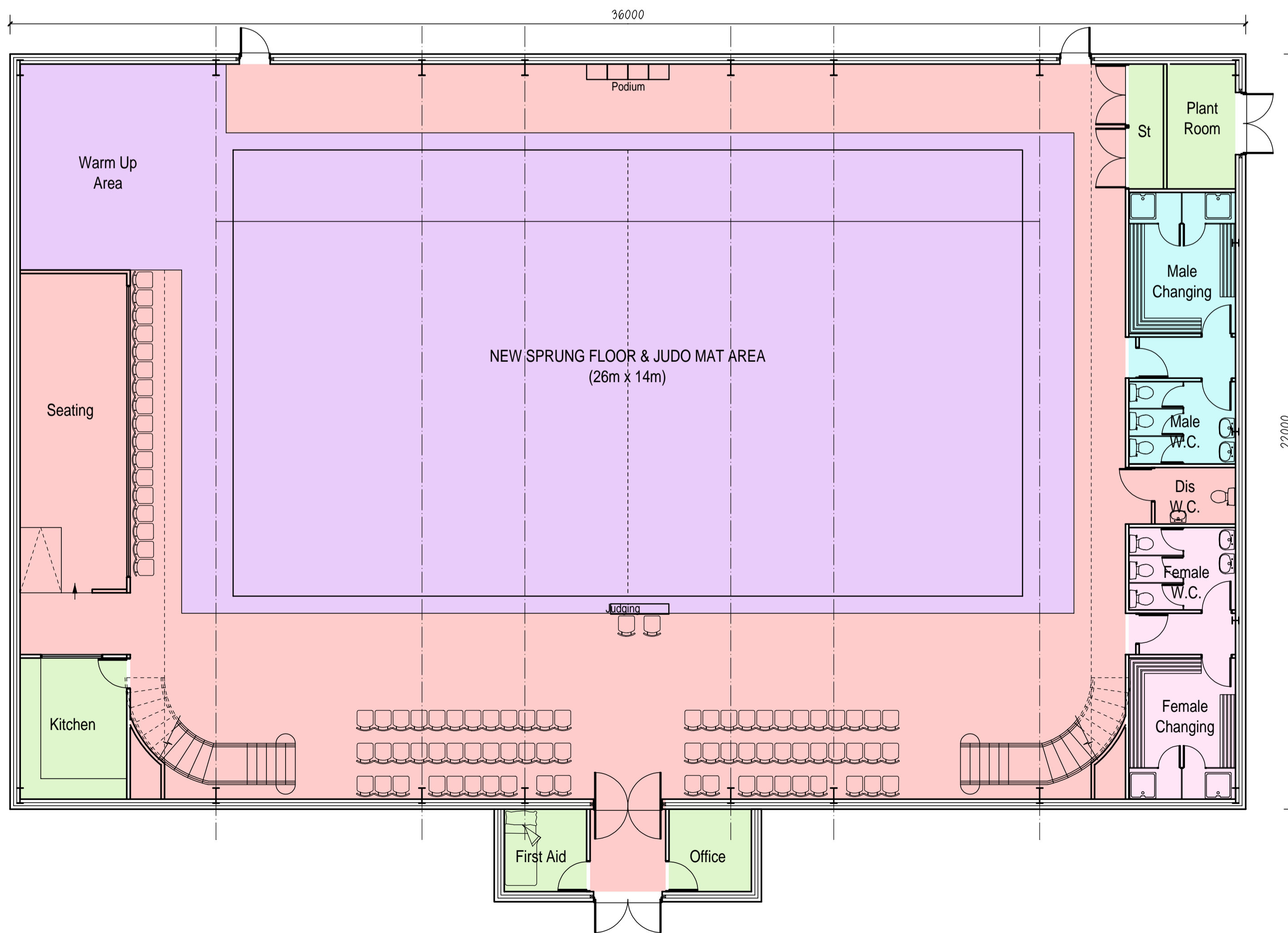

Proposed Ground Floor Plan - FLOOR AREA = 758M² (8159ft²)

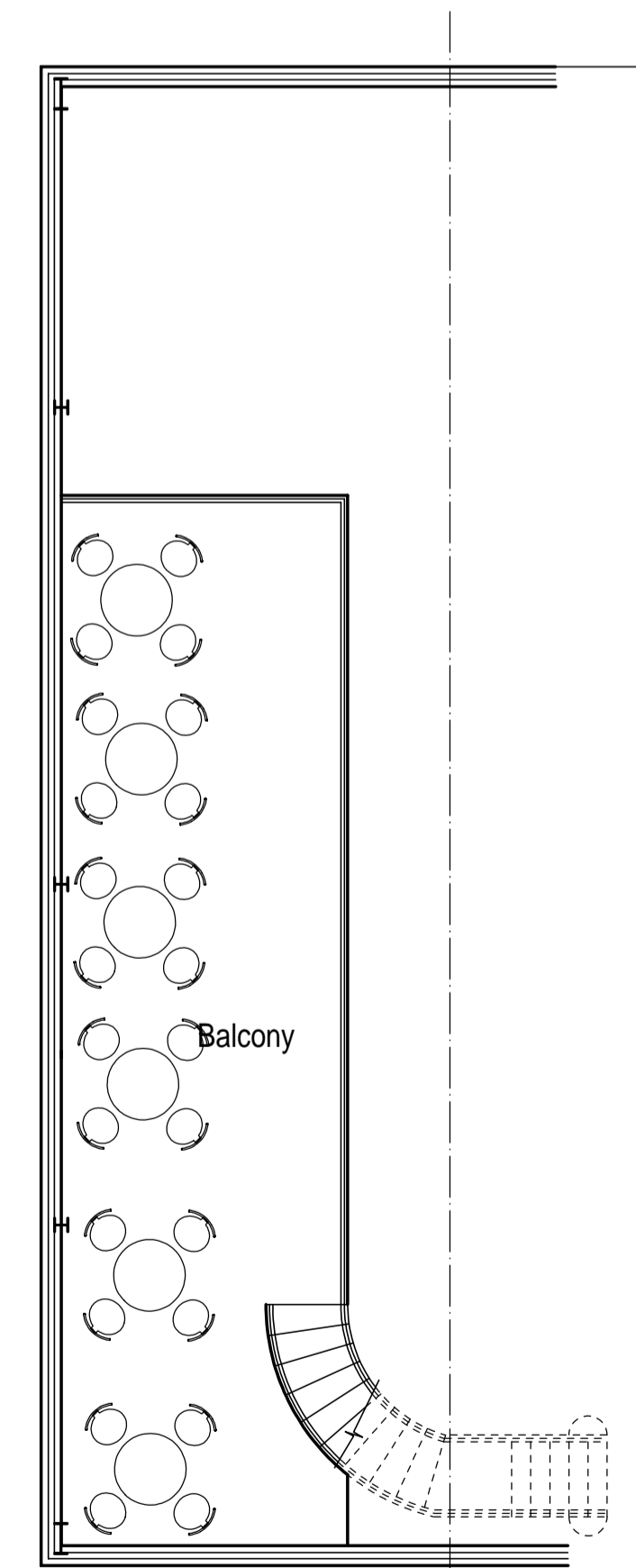

Proposed First Floor Plan

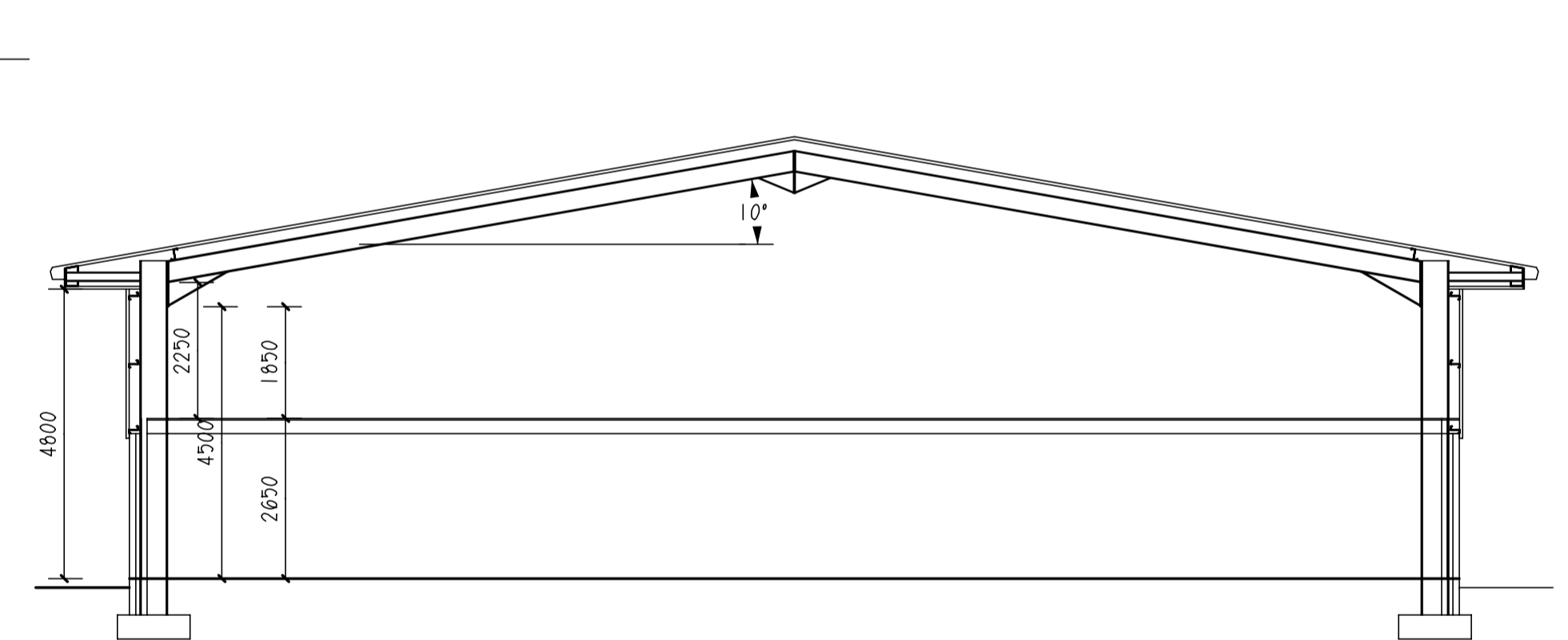

PROPOSED CROSS SECTION

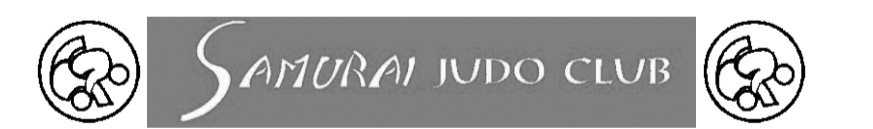

A	26.11.08	RE DESIGNED FOLLOWING CLIENT REVIEW	GCD
REV.	DATE	DESCRIPTION	BY

GD Designs
Architectural Services

7, Uplands Avenue,
Rowley Regis,
West Midlands.
B65 9PS
Tel 0121 533 0212

contract
PROPOSED NEW JUDO CLUB
GILT EDGE SOCIAL CLUB,
ZORTECH AVENUE, STOURPORT

drawing
PROPOSED PLANS & ELEVATIONS

client
SAMURAI JUDO CLUB

scale
1:100

date
OCT 2008

drawn by
GCD

drawing no
GD0590/100 A

rev
A

plot
1:100
DATE
26/11/2008

cad lines